Contradanza de Carbonero

Tradicional de Segovia

Adaptación:
Ricardo Sánchez Alférez (noviembre de 2026)

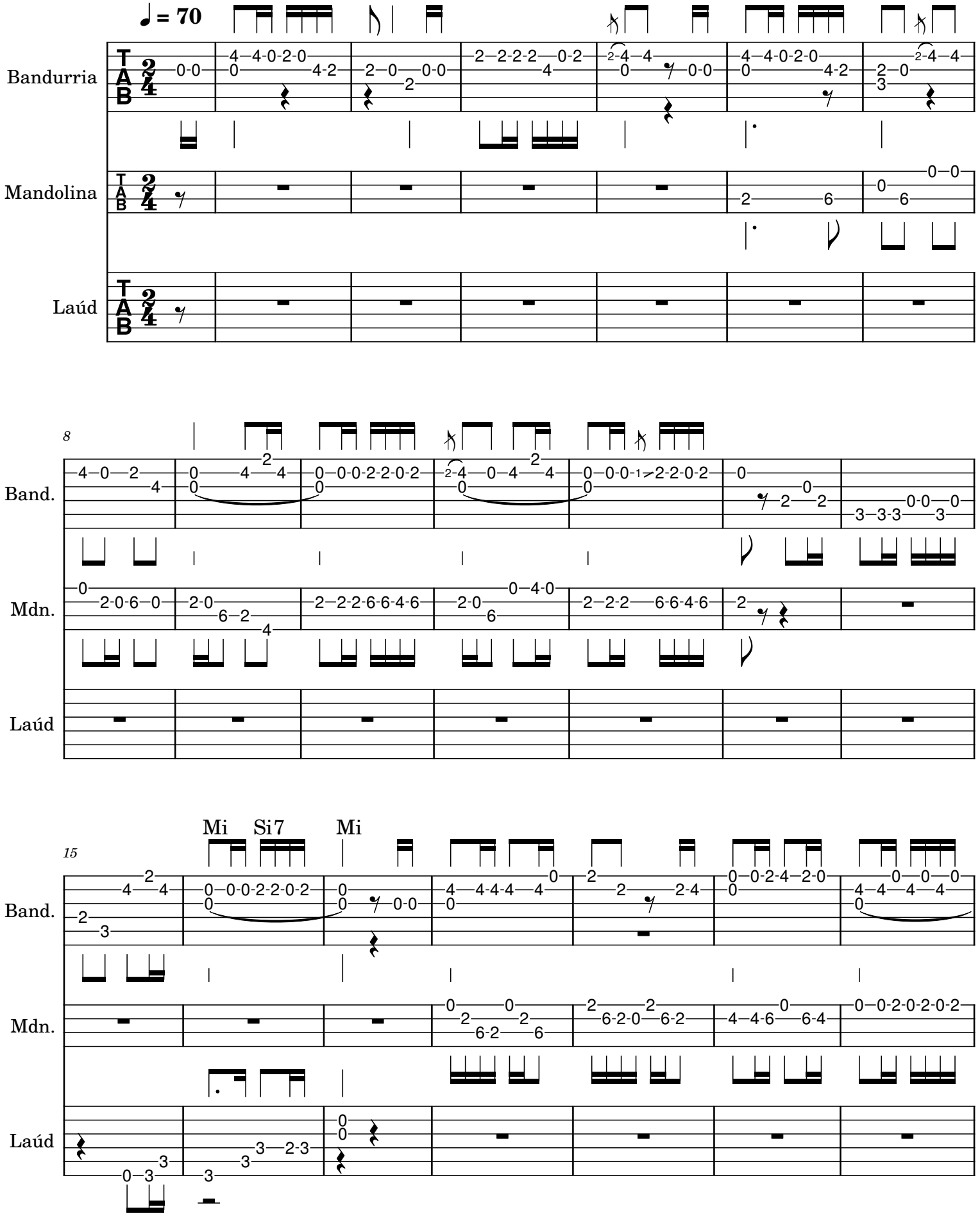

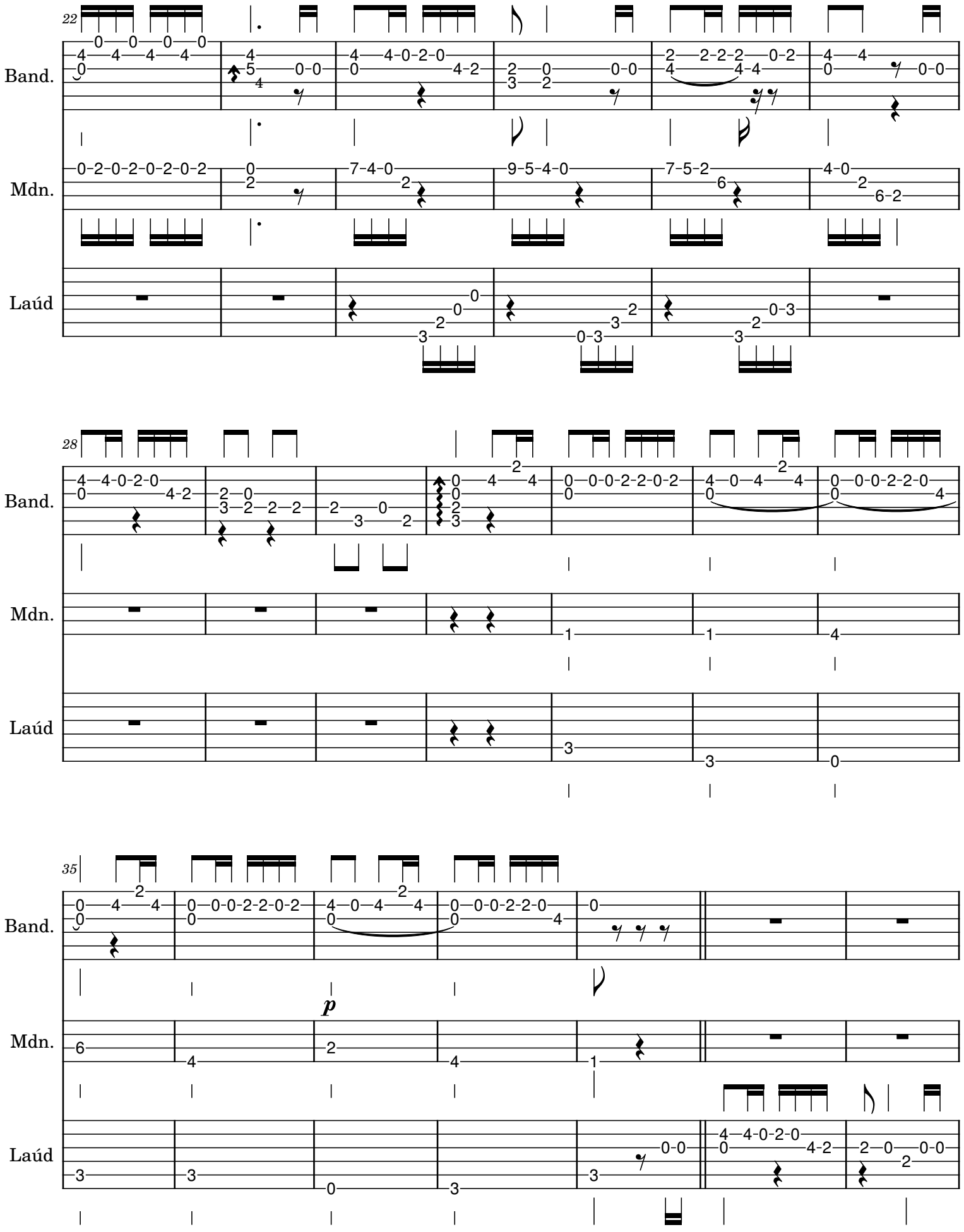
22
Band.
Mdn.
Laúd
28
Band.
Mdn.
Laúd
35
Band.
p
Mdn.
Laúd

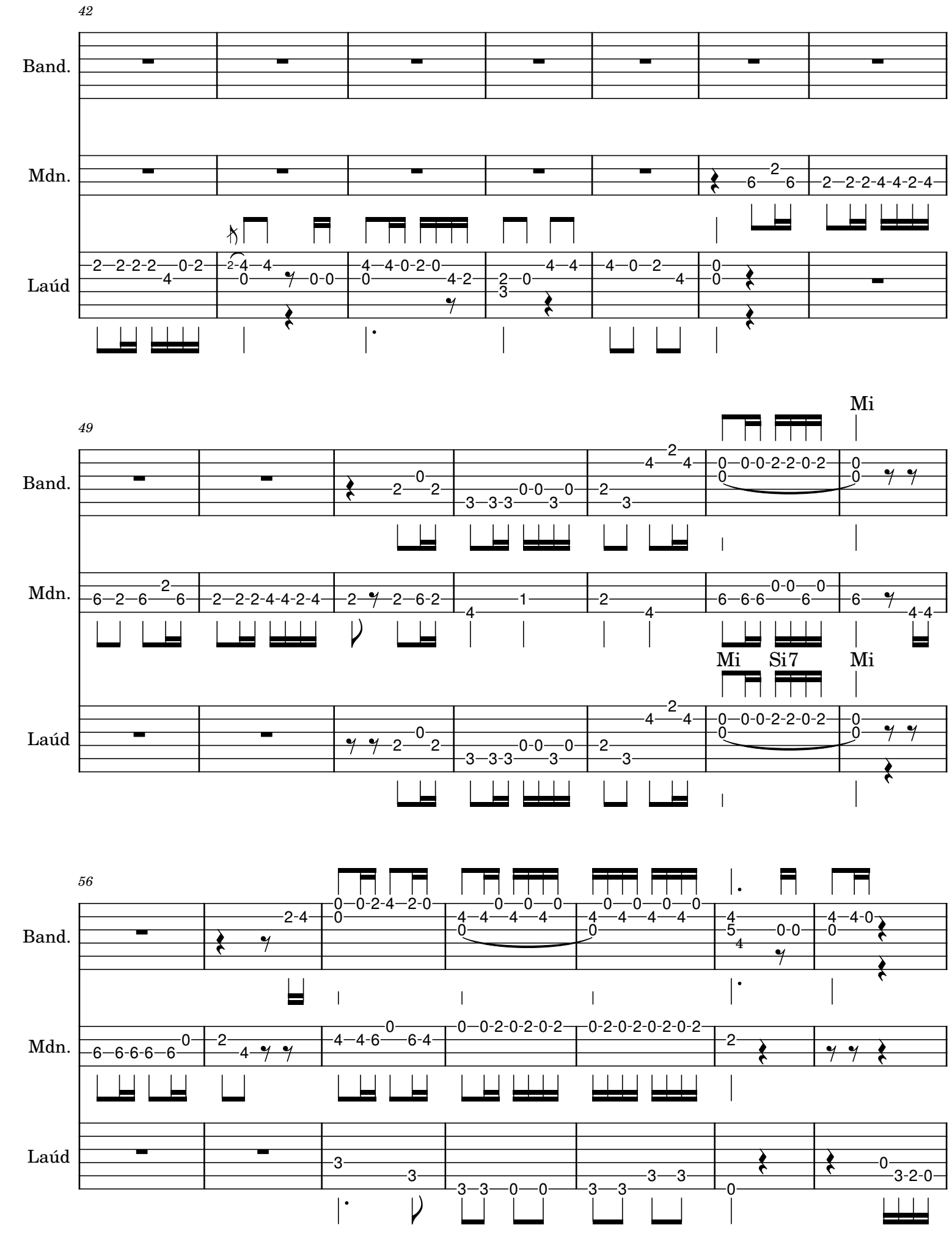
42
Band.
Mdn.
Laúd
49
Mi
Band.
Mdn.
Mi
Si7
Mi
Laúd
56
Band.
Mdn.
Laúd

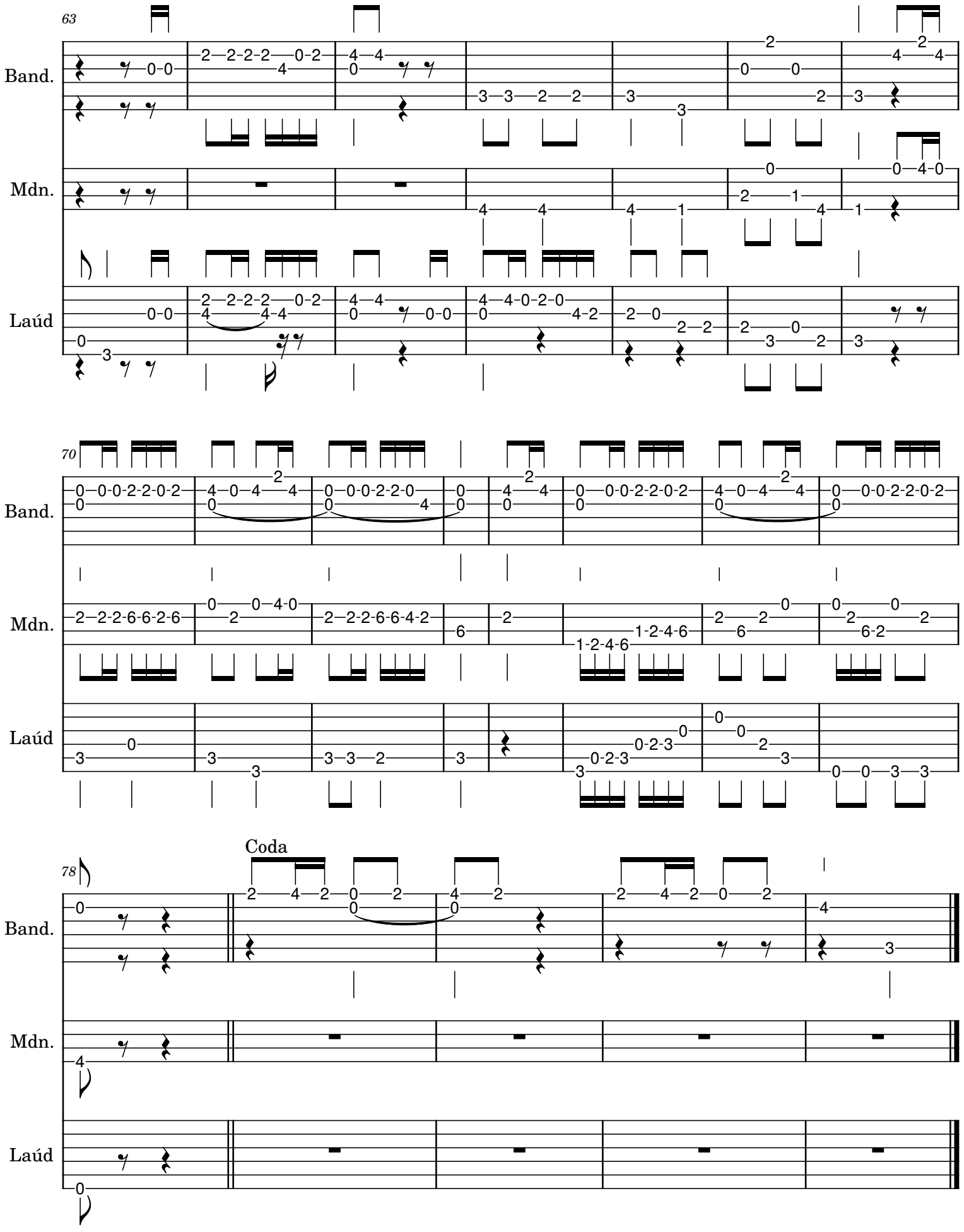
63
Band.
Mdn.
Laúd
70
Band.
Mdn.
Laúd
Coda
78
Band.
Mdn.
Laúd